

N. Brown
Philips

VAN BUREN COUNTY QUORUM COURT
JOURNAL OF PROCEEDINGS
October 13, 2020

The Van Buren County Court met Tuesday, October 13, 2020, at the Van Buren County Courthouse Annex in Clinton, Arkansas for a special meeting, with Judge James presiding. Members of the Quorum Court attending were Holt, N. Brown, S. Brown, Philips (by zoom), Hensley, Bradford, Tatum, and Lemings. Bass was absent. Also attending were Pam Bradford, County Clerk and Jacob from the Prosecutor's office (by zoom).

BOOK 2020 PAGE 99
Recorded In:
MINUTES Book
10/13/2020 11:00 AM

Next: PRAYER: Given by Judge James

Next: PLEDGE OF ALLEGIANCE: Was recited by all

Next: ROLL CALL: All present. Bass was absent

NEXT: Discussion of new heat and air system for the Courthouse Annex: Judge James explains the situation of the old system in the Courthouse Annex. He introduced four (4) different companies to address the court with bids. (attached)

- Johnson Controls, Little Rock
- Julian Heat & Air, Heber Springs
- Powers Mechanical Service, North Little Rock
- Superior Heat & Air, Center Ridge

After each company addressed the court, the court discussed which company and equipment would be more beneficial and cost efficient to the County.

The Court agreed that Superior would be the best. The Court also decided to purchase the new heat and air system through First Service Bank. Judge James presented an Ordinance to be voted on to accept Superior's quote and a loan agreement through First Service Bank.

NEW BUSINESS:

J.P. Holt made a motion to suspend the rules to accept the reading of an ordinance, seconded by J.P. Tatum. The motion passed.

J.P. Holt also made a motion to approve the emergency clause, seconded by J.P. N. Brown. The motion passed.

- A. NEXT J.P. HOLT READ AN EMERGENCY ORDINANCE TO AUTHORIZE THE COUNTY JUDGE TO ENTER INTO AN AGREEMENT WITH FIRST SERVICE BANK TO SECURE A LOAN TO PURCHASE A NEW HEAT AND AIR SYSTEM FOR THE VAN BUREN COUNTY

COURTHOUSE ANNEX, INCREASE REVENUES, APPROPRIATE FUNDS, TO BE DECLARED AN EMERGENCY, AND FOR OTHER PURPOSES. After reading the Ordinance, J.P. Holt made a motion to adopt, seconded by J.P. Tatum. Judge James asked for any discussion. There was none. The Ordinance was approved and given **No. 2020-27.**

J.P. Holt made a motion to adjourn, seconded by J.P. Tatum.
All "I".

Pam Bradford
Van Buren County Clerk

BOOK 2020
PAGE 100

I certify that this instrument was
filed on 10/16/2020 11:03 AM
and recorded in
MINUTES Book 2020
PAM BRADFORD
County Clerk
VAN BUREN County, AR

Amanda Mitchell



Van Buren Co. Chiller Replacement- South Annex
 Quote Prepared by Craig Mullins
 10/13/2020



PROPOSAL

Account Information

Bill To: VAN BUREN COUNTY
 PO BOX 60
 CLINTON AR
 USA 72031

Quote Reference Number: 1-19KO0PHT

Project Name: Van Buren Co. Chiller Replacement- South Annex

Site: VAN BUREN COUNTY - SOUTH ANNEX
 1414 HIGHWAY 65 S
 CLINTON AR 72031

Branch Info: JOHNSON CONTROLS LITTLE ROCK AR CB - 0N75

Attn: Dale James

Customer Information

Name: Dale James

This proposal is hereby accepted and Johnson Controls is authorized to proceed with the work, subject to credit approval By Johnson Controls, Inc. Milwaukee, WI.
 We propose to furnish the materials and/or perform the work below for the net price of: \$68,890.13

This proposal is valid through: 11/13/2020

VAN BUREN COUNTY

Johnson Controls BOOK 2020
 PAGE 101

Signature: _____
 Name: _____
 Title: _____
 Date: _____
 PO: _____

Signature: _____
 Name: _____
 Title: _____
 Date: _____

Proposal Overview

Benefits/Scope of Work:

JCI will remove and dispose of existing 46-ton Air-Cooled Chiller (Mod: YCAL, Ser: 2NTM002453) with new 46-ton YORK YLAA Chiller

Refrigerant Type: R410A

Power: 460-3-60.0 Application

Power Connection: SP NF Disconnect Switch w/Lockable Handle

TEAO Fan Motors

Low Sound Fans

3/4 Inch Thick Insulation of Evaporator

All Aluminum Microchannel Coils

Both Low/High Ambient Kit Required

Wire / Louvered Enclosure Panels

Hot Gas Bypass (1 circuit)

Entire Unit Parts Only Warranty: 18 months from date of Shipment or 1 Year from date of Start Up, whichever comes first.

Entire Unit Labor Only Warranty: 18 months from date of Shipment or 1 Year from date of Start Up, whichever comes first.

Compressor Parts Only Warranty: 66 months from date of Shipment or 5 Years from date of Start Up, whichever comes first.

Flow Switch + Extension Kit

Scope will include the following:

* Electrical (Disconnect chiller and lock out. Extend existing conduit to make up point on new chiller. Change main breaker to 125 amp. Pull new feeder wires) Extend control wires to new make up point)

* Piping

* Insulation

* Crane/rigging

* Freight is included in this proposal.

* Factory Start-up is included in this proposal.

As of 10-12-2020, we did have a chiller in stock. If it is not in stock, there is an 11-week lead time on chiller

Exclusions:

- 1.Labor or material not specifically described above is excluded from this proposal.
- 2.Unless otherwise stated, any and all overtime labor is excluded from this proposal.
- 3.Applicable taxes or special freight charges are excluded from this proposal

BOOK 2020
PAGE 102

(IMPORTANT): This proposal incorporates by reference the terms and conditions which are attached to this document. All work is to be performed Monday through Friday during normal Johnson Controls, Inc. (JCI) business hours unless otherwise noted. This proposal, or any accepted alternates, are hereby accepted by Customer, and JCI is authorized to proceed with the work; subject, however, to credit approval by JCI, Milwaukee, Wisconsin.

TERMS AND CONDITIONS

By accepting this proposal, Customer agrees to be bound by the following terms and conditions:

- 1. SCOPE OF WORK.** This proposal is based upon the use of straight time labor only. Plastering, patching, and painting are excluded. Disinfecting of chiller condenser and cooling tower water systems and components for biohazards, such as but not limited to Legionella, are excluded unless otherwise specifically stated in this agreement. In-line duct and piping devices, including, but not limited to valves, dampers, humidifiers, wells, taps, flow meters, orifices, etc., if required hereunder to be furnished by JCI, shall be distributed and installed by others under JCI's supervision but at no additional cost to JCI. Customer agrees to provide JCI with required field utilities (electricity, toilets, drinking water, project hoist, elevator service, etc.) without charge. JCI agrees to keep the job site clean of debris arising out of its own operations. Customer shall not back charge JCI for any costs or expenses without JCI's written consent. Unless specifically noted in the statement of the scope of work or services undertaken by JCI under this agreement, JCI's obligations under this agreement expressly exclude any language or provision of the agreement elsewhere contained which may authorize or empower the Customer to change, modify, or alter the scope of work or services to be performed by JCI and shall not operate to compel JCI to perform any work relating to Hazards or Biohazards, such as but not limited to Legionella, without JCI's express written consent.
- 2. INVOICE AND PAYMENTS.** JCI may invoice Customer monthly for all materials delivered to the job site or to an off-site storage facility and for all work performed on-site and off-site. Customer shall pay JCI at the time Customer signs this agreement an advance payment equal to 10% of the contract price, which advance payment shall be credited against the final payment (but not any progress payment) due hereunder. Payment is due to JCI upon Customer's receipt of JCI's invoice and shall be paid by Customer within 30 days. Invoicing disputes must be identified by Customer in writing within 21 days of the date of the invoice. Payment of any disputed amounts are due and payable upon resolution of such dispute. All other amounts remain due within 30 days. Failure to make payments when due will give JCI, without prejudice to any other right or remedy, the right to: (i) stop performing any services, withhold deliveries of equipment and other materials, terminate or suspend any unpaid software licenses, and/or terminate this agreement; and (ii) charge Customer interest on the amounts unpaid at a rate equal to the lesser of one and one half (1.5) percent per month or the maximum rate permitted under applicable law, until payment is made in full. Customer will pay all of JCI's reasonable collection costs (including legal fees and expenses). In the event of Customer's default, the balance of any outstanding amounts will be immediately due and payable. Lien waivers will be furnished upon request, as the work progresses, to the extent payments are received.
- 3. MATERIALS.** If the materials or equipment included in this proposal become temporarily or permanently unavailable for reasons beyond the control and without the fault of JCI, then in the case of such temporary unavailability, the time for performance of the work shall be extended to the extent thereof, and in the case of permanent unavailability, JCI shall (a) be excused from furnishing said materials or equipment, and (b) be reimbursed for the difference between the cost of the materials or equipment permanently unavailable and the cost of a reasonably available substitute therefore.
- 4. EQUIPMENT WARRANTY.** JCI warrants that equipment manufactured or labeled by JCI shall be free from defects in material and workmanship arising from normal usage for a period of one year. Only if JCI installs or furnishes a piece of equipment under this agreement, and that equipment is covered by a warranty from a manufacturer other than JCI, JCI will transfer the benefits of that manufacturer's warranty to Customer. All transportation charges incurred in connection with the warranty for equipment and/or materials not installed by JCI shall be borne by Customer. These warranties shall not extend to any equipment that has been abused, altered, misused or repaired by Customer or third parties without the supervision of and prior written approval of JCI, or if JCI serial numbers or warranty date decals have been removed or altered. Customer must promptly report any failure of the equipment to JCI in writing.
- 5. LIMITED WARRANTY.** JCI warrants its workmanship or that of its agents (Technicians) in relation to installation of equipment for a period of ninety (90) days from date of installation. Customer shall bear all labor costs associated with replacement of failed equipment still under JCI's equipment warranty or the original manufacturer's warranty, but outside the terms of this express labor warranty. All warranty labor shall be executed on normal business days during JCI normal business hours. These warranties do not extend to any equipment which has been repaired by others, abused, altered, or misused in any way, or which has not been properly and reasonably maintained. THESE WARRANTIES ARE IN LIEU OF ALL OTHER WARRANTIES, EXPRESSED OR IMPLIED, INCLUDING BUT NOT LIMITED TO THOSE OF MERCHANTABILITY AND FITNESS FOR A SPECIFIC PURPOSE. UNDER NO CIRCUMSTANCES SHALL JCI BE LIABLE FOR ANY SPECIAL, INDIRECT, OR CONSEQUENTIAL DAMAGES ARISING FROM OR RELATING TO ANY DEFECT IN MATERIAL OR WORKMANSHIP OF EQUIPMENT OR THE PERFORMANCE OF SERVICES. JCI makes no and specifically disclaims all representations or warranties that the services, products, software or third party product or software will be secure from cyber threats, hacking or other similar malicious activity.
- 6. LIABILITY.** To the maximum extent permitted by law, in no event shall JCI and its affiliates and their respective personnel, suppliers and vendors ("JCI Parties") be liable to you or any third party under any cause of action or theory of liability even if advised of the possibility of such damages, for any: (a) special, incidental, consequential, punitive, or indirect damages; (b) lost profits, revenues, data, customer opportunities, business, anticipated savings, or goodwill; (c) business interruption; or (d) data loss or other losses arising from viruses, ransomware, cyber-attacks or failures or interruptions to network systems. In any case, the entire aggregate liability of the JCI Parties under this proposal for all damages, losses, and causes of action (whether in contract, tort (including negligence), or otherwise) shall be limited to the amounts payable to JCI hereunder.
- 7. TAXES.** The price of this proposal does not include duties, sales, use, excise, or other taxes, unless required by federal, state, or local law. Customer shall pay, in addition to the stated price, all taxes not legally required to be paid by JCI or, alternatively, shall provide JCI with acceptable tax exemption certificates. JCI shall provide Customer with any tax payment certificate upon request and after completion and acceptance of the work.
- 8. DELAYS.** JCI shall not be liable for any delay in the performance of the work resulting from or attributed to acts of circumstance beyond JCI's control, including but not limited to; acts of God, fire, riots, labor disputes, conditions of the premises, acts or omissions of the Customer, Owner, or other Contractors or delays caused by suppliers or subcontractors of JCI, etc.
- 9. COMPLIANCE WITH LAWS.** JCI shall comply with all applicable federal, state, and local laws and regulations, and shall obtain all temporary licenses and permits required for the prosecution of the work. Licenses and permits a permanent nature shall be procured and paid for by the Customer.
- 10. PRICING; PAYMENT.** JCI may increase prices upon notice to the Customer to reflect increases in material and labor costs. Customer shall pay all invoices when due in accordance with the payment terms provided for herein, and such payment is a condition precedent to JCI's obligation to provide products or perform services hereunder. In issuing any purchase order related to or arising out of this proposal and notwithstanding any language to the contrary therein, Customer acknowledges and agrees that any and all JCI invoices for an amount greater than \$25,000 shall be paid via wire transfer or money order, and that

Customer shall not make, nor will JCI accept, payment in excess of \$25,000 in the form of a credit card, debit card, or other similar payment device.

11. DISPUTES. All disputes involving more than \$15,000.00 shall be resolved by arbitration in accordance with the rules of the American Arbitration Association. The prevailing party shall recover all legal costs and attorneys' fees incurred as a result. Nothing here shall limit any rights under construction lien laws.

12. INSURANCE. Insurance coverage in excess of JCI's standard limits will be furnished when requested and required. No credit will be given or premium paid by JCI for insurance afforded by others.

13. INDEMNITY. The Parties hereto agree to indemnify each other from any and all liabilities, claims, expenses, losses or damages, including attorney's fees which may arise in connection with the execution of the work herein specified and which are caused, by the negligent act or omission of the indemnifying Party.

14. CUSTOMER RESPONSIBILITIES. Customer is solely responsible for the establishment, operation, maintenance, access, security and other aspects of its computer network ("Network") and shall supply Johnson Controls secure Network access for providing its services. Products networked, connected to the internet, or otherwise connected to computers or other devices must be appropriately protected by Customer and/or end user against unauthorized access. Customer is responsible to take appropriate measures, including performing back-ups, to protect information, including without limitation data, software, or files (collectively "Data") prior to receiving the service or products.

15. FORCE MAJEURE. JCI shall not be liable, nor in breach or default of its obligations under this proposal, for delays, interruption, failure to render services, or any other failure by JCI to perform an obligation under this proposal, where such delay, interruption or failure is caused, in whole or in part, directly or indirectly, by a Force Majeure Event. A "Force Majeure Event" is a condition or event that is beyond the reasonable control of JCI, whether foreseeable or unforeseeable, including, without limitation, acts of God, severe weather (including but not limited to hurricanes, tornados, severe snowstorms or severe rainstorms), wildfires, floods, earthquakes, seismic disturbances, or other natural disasters, acts or omissions of any governmental authority (including change of any applicable law or regulation), epidemics, pandemics, disease, viruses, quarantines, or other public health risks and/or responses thereto, condemnation, strikes, lock-outs, labor disputes, an increase of 5% or more in tariffs or other excise taxes for materials to be used on the project, fires, explosions or other casualties, thefts, vandalism, civil disturbances, insurrection, mob violence, riots, war or other armed conflict (or the serious threat of same) acts of terrorism, electrical power outages, interruptions or degradations in telecommunications, computer, network, or electronic communications systems, data breach, cyber-attacks, ransomware, unavailability or shortage of parts, materials, supplies, or transportation, or any other cause or casualty beyond the reasonable control of JCI. If JCI's performance of the work is delayed, impacted, or prevented by a Force Majeure Event or its continued effects, JCI shall be excused from performance under this proposal. Without limiting the generality of the foregoing, if JCI is delayed in achieving one or more of the scheduled milestones set forth in this proposal due to a Force Majeure Event, JCI will be entitled to extend the relevant completion date by the amount of time that JCI was delayed as a result of the Force Majeure Event, plus such additional time as may be reasonably necessary to overcome the effect of the delay. To the extent that the Force Majeure Event directly or indirectly increases JCI's cost to perform the services, Purchaser is obligated to reimburse JCI for such increased costs, including, without limitation, costs incurred by JCI for additional labor, inventory storage, expedited shipping fees, trailer and equipment rental fees, subcontractor fees or other costs and expenses incurred by JCI in connection with the Force Majeure Event.

16. OCCUPATIONAL SAFETY AND HEALTH. The Parties hereto agree to notify each other immediately upon becoming aware of an inspection under, or any alleged violation of the, Occupational Safety and Health Act relating in any way to the project or project site.

17. ONE-YEAR CLAIMS LIMITATION. No claim or cause of action, whether known or unknown, shall be brought against JCI more than one year after the claim first arose. Except as provided for herein, JCI's claims must also be brought within one year. Claims for unpaid contract amounts are not subject to the one-year limitation.

18. JCI CONNECTED EQUIPMENT SERVICES. Certain equipment sold hereunder includes by default JCI's Connected Equipment Services. Connected Equipment Services is a data-analytics and monitoring Software platform that uses a cellular or network connection to gather equipment performance data to assist JCI in advising Customer on (and Customer in better understanding) such equipment's health, performance or potential malfunction. If Customer's equipment includes Connected Equipment Services, such services will be on by default and the remote connection will continue to connect to Customer's Equipment through the full equipment lifecycle, unless Customer specifically requests in writing that JCI disable the remote connection or JCI discontinues or removes such remote connection. For more information on whether your particular equipment includes Connected Equipment Services, a subscription to such services and the cost, if any, of such subscription, please see your applicable order, quote, proposal, or purchase documentation or talk to your JCI sales representative. If Customer's equipment includes Connected Equipment Services, JCI will provide a cellular modem or other gateway device ("Gateway Device") owned by JCI or Customer will supply a network connection suitable to establish a remote connection with Customer's applicable equipment to permit JCI to use Connected Equipment Services to perform first-year and extended warranty services as well as other services, including troubleshooting, quarterly health reports, remote diagnostic and monitoring and aftermarket services. For certain subscriptions, Customer will be able to access equipment information from a mobile or smart device using Connected Equipment Service's mobile or web app. Any Gateway Devices provided hereunder shall remain JCI's property, and JCI may upon reasonable notice access and remove such Gateway Device and discontinue services in accordance with the Software Terms. If Customer does not permit JCI to connect via a connection validated by JCI for the equipment and a service representative must therefore be dispatched to the Customer site, then the Customer will pay JCI at JCI's then-current standard applicable contract regular time and/or overtime rate for services performed by the service representative. JCI disclaims any obligation to advise Customer of any possible equipment error or malfunction. Customer acknowledges that, while Connected Equipment Services generally improve equipment performance and services, Connected Equipment Services does not prevent all potential malfunction, insure against all loss or guarantee a certain level of performance and that JCI shall not be responsible for any injury, loss, or damage caused by any act or omission of JCI related to or arising from the monitoring of the equipment under Connected Equipment Services.

19. SOFTWARE AND DIGITAL SERVICES. Use, implementation, and deployment of the software and hosted software products ("Software") offered under these terms shall be subject to, and governed by, JCI's standard terms for such Software and Software related professional services in effect from time to time at <https://www.johnsoncontrols.com/techterms> (collectively, the "Software Terms"). Applicable Software Terms are incorporated herein by this reference. Other than the right to use the Software as set forth in the Software Terms, JCI and its licensors reserve all right, title, and interest (including all intellectual property rights) in and to the Software and improvements to the Software. The Software that is licensed hereunder is licensed subject to the Software Terms and not sold. If there is a conflict between the other terms herein and the Software Terms, the Software Terms shall take precedence and govern with respect to rights and responsibilities relating to the Software, its implementation and deployment and any improvements thereto.

20. ENTIRE AGREEMENT. This proposal, upon acceptance, shall constitute the entire agreement between the parties and supersedes any prior representations or understandings.

21. CHANGES. No change or modification of any of the terms and conditions stated herein shall be binding upon JCI unless accepted by JCI in writing.

BOOK 2020
PAGE 104

Executive Summary

BUDGETARY ESTIMATE: PLANNED SERVICE AGREEMENT FOR VAN BUREN COUNTY- SOUTH ANNEX YLAA CHILLER

Dear Judge James,

We value and appreciate your interest in Johnson Controls as a service provider for your building systems and are pleased to provide a budgetary estimate for a value-driven maintenance solution for your facility. The enclosed proposal outlines a budget number for a Planned Service Agreement we have developed for your facilities.

Details are included in the Planned Service Agreement summary (Schedule A), but highlights are as follows:

- This estimate is for **VAN BUREN COUNTY- SOUTH ANNEX YLAA CHILLER**
- Our budgetary estimate for a service agreement for the first year of service is \$1,469.00
- The equipment options and number of visits included in this estimate for each piece of equipment are described in detail in Schedule A, Equipment List.

As a manufacturer of both mechanical and controls systems, Johnson Controls has the expertise and resources to provide proper maintenance and repair services for your facility.

Again, thank you for your interest in Johnson Controls and we look forward to becoming your building technology services partner.

Please contact me if you have any questions.

Sincerely,

Craig Mullins
(501) 306-8198
Craig.e.mullins@jci.com

BOOK 2020
PAGE 105

Sample Planned Service Agreement

Customer Name : VAN BUREN COUNTY
Proposal Date: 10/13/2020
Estimate #: 1-19L2NDB4

Scope of Service

Johnson Controls, Inc. ("JCI") and the Customer (collectively the "Parties") agree Preventative Maintenance Services, as defined in Schedule A ("Services"), will be provided by JCI at the Customer's facility. This Budget Planned Service Agreement, the Equipment List, Supplemental Price and Payment Terms, Terms and Conditions, and Schedules attached hereto and incorporated by this reference as if set forth fully herein (collectively the "Agreement"), cover the rights and obligations of both the Customer and JCI.

Extended Service Options for Premium Coverage

If Premium Coverage is selected, on-site repair services to the equipment will be provided as specified in this Agreement for the equipment listed in the attached Equipment List.

Equipment List

Only the equipment listed in the Equipment List will be covered as part of this Agreement. Any changes to the Equipment List must be agreed upon in writing by both Parties.

Term / Automatic Renewal

This Agreement takes effect on **12/01/2020** and will continue until **11/30/2025** ("Original Term"). The Agreement will automatically renew on a year-to-year basis after the Original Term ends unless the Customer or JCI gives the other written notice it does not want to renew. The notice must be delivered at least (45) days prior to the end of the Original Term or of any renewal period. The Original Term and any renewal periods are sometimes collectively referred to in this Agreement as the "Term". Renewal price adjustments are discussed in the Terms and Conditions.

Refrigerant Charges

Refrigerant is not included under this Agreement and will be billed separately to the Customer by JCI.

Price and Payment Terms

The total Contract Price for JCI's Services during the 1st year of the Original Term is \$3,224.68. Pricing for each subsequent year of a multiyear original term is set forth in the Supplemental Price and Payment Terms. All payments will be due and payable within 30 days of the invoice date and such timely payment by Customer shall be a condition precedent to JCI's obligation to perform its Services. A penalty of one and a half percent (1.5%) of the amount due per month shall accrue for payments received after the payment due date. Renewal price adjustments are set forth in the Terms and Conditions.

This is a budgetary estimate only – final pricing subject to change.

**BOOK 2020
PAGE 107**

JOHNSON CONTROLS BUDGETARY ESTIMATE FOR PLANNED SERVICE AGREEMENT
 PREPARED FOR VAN BUREN COUNTY- SOUTH ANNEX YLAA CHILLER

Schedule A

VAN BUREN COUNTY	212 E PAW PAW ST PAW PAW, MI 49079-1497
------------------	--

YLAA Chiller
 Quantity: 1
 Coverage Level: Premium
 Equipment: Chiller
 Style: Air Cooled
 Type: Scroll
 Size: 41-60 Tons

Services Provided
 1 Seasonal Shut-down
 1 Winterization of Evaporator Bundle
 1 Seasonal Start-up
 1 Comprehensive
 1 Condenser Coil Cleaning
 3 Operational

<u>Customer Tag</u>	<u>Manufacturer</u>	<u>Model #</u>	<u>Serial #</u>
	YORK	YLAA	

BOOK 2020
PAGE 108

BUDGETARY ESTIMATE FOR PLANNED SERVICE AGREEMENT
 VAN BUREN COUNTY- SOUTH ANNEX YLAA CHILLER

Supplemental Price & Payment Terms (Applies to Multi-Year Contracts Only)

Year	Total Annual Dollar Amount	Payment Frequency
Year1	1,469	Annually
Year2	3,322	Annually
Year3	3,422	Annually
Year4	3,525	Annually
Year5	3,631	Annually

Special Additions and Exceptions

PLEASE NOTE THAT YEAR ONE REFLECTS BASIC COVERAGE, DUE TO THE MACHINE BEING UNDER WARRANTY. FOR YEARS TWO THRU FIVE, PREMIUM COVERAGE IS THEN IN PLACE

BOOK 2020
 PAGE 109

TERMS AND CONDITIONS
DEFINITIONS

CONNECTED EQUIPMENT SERVICES means a data-analytics and monitoring Software platform that uses a cellular or network connection to gather equipment performance data to assist JCI in advising Customer on such equipment's health, performance or potential malfunction.

CONTRACT PRICE means the price that Customer shall pay to JCI for the Services.

COVERED EQUIPMENT means the equipment for which Services are to be provided under this Agreement. Covered Equipment is set forth in Schedule A - Equipment List.

EQUIPMENT FAILURE means the failure, under normal and expected working conditions, of moving parts or electric or electronic components of the Covered Equipment that are necessary for its operation.

PREMISES means those Customer premises where the Covered Equipment is located or Services performed pursuant to this Agreement.

REMOTE MONITORING SERVICES means remote monitoring of Covered Equipment and/or systems including building automation, HVAC equipment, and fire alarm, intrusion, and/or other life safety systems for alarm and event notifications using a UL Certified Central Station.

REMOTE OPERATIONS CENTER (ROC) is the department at JCI that remotely monitors alarm and industrial (HVAC) process signals.

REMOTE OPERATING SERVICES means remote interrogation, modification and/or operation of building automation, HVAC equipment, and/or other Covered Equipment.

REPAIR LABOR is the labor necessary to restore Covered Equipment to working condition following an Equipment Failure, but does not include services relating to total equipment replacement due to obsolescence or unavailability of parts.

REPAIR MATERIALS are the parts and materials necessary to restore Covered Equipment to working condition following an Equipment Failure, but excludes total equipment replacement due to obsolescence or unavailability of parts, unless excluded from the Agreement. At JCI's option, Repair Materials may be new, used, or reconditioned.

SCHEDULED SERVICE MATERIALS are the materials required to perform Scheduled Service Visits on Covered Equipment, unless excluded from the Agreement.

SCHEDULED SERVICE VISITS are the on-site labor visits required to perform JCI recommended inspections and preventive maintenance on Covered Equipment.

SERVICES are the work, materials, labor, service visits, and repairs to be provided by JCI pursuant to this Agreement except that the Services do not include the Connected Equipment Services or the provision of other software products or digital or cloud services, which are provided under separate terms and conditions referenced in Section P.

A. JCI'S SERVICES FOR COVERED EQUIPMENT

1. BASIC COVERAGE means Scheduled Service Visits, plus Scheduled Service Materials (unless excluded from this Agreement). No parts, equipment, Repair Labor or Repair Materials are provided for under BASIC COVERAGE.

2. PREMIUM COVERAGE means BASIC COVERAGE plus Repair Labor, plus Repair Materials (unless excluded from the Agreement). If Customer has ordered PREMIUM COVERAGE, JCI will inspect the Covered Equipment within forty-five (45) days of the date of this Agreement, or as seasonal or operational conditions permit. JCI will then advise Customer if JCI finds any Covered Equipment not in working order or in need of repair. With Customer's approval, JCI will perform the work necessary to put the Covered Equipment in proper working condition, subject to the terms of this Agreement. Customer will pay for such work at JCI's standard rates for parts and labor in effect at the time that the work is performed. If Customer does not want JCI to perform the work identified as necessary by JCI, any equipment thereby affected will be removed

BUDGETARY ESTIMATE FOR PLANNED SERVICE AGREEMENT
VAN BUREN COUNTY- SOUTH ANNEX YLAA CHILLER

from the list of Covered Equipment, and the Contract Price will be adjusted accordingly. Should Customer not make JCI's recommended repairs or proceed with the modified PREMIUM COVERAGE, JCI reserves the right to invoice Customer for the cost of the initial equipment inspection.

3. EXTENDED SERVICE means Services performed outside JCI's normal business hours and is available only if Customer has PREMIUM COVERAGE. Extended Service is available either 24/5 or 24/7, at Customer's election. The price for Extended Service, if chosen by Customer, is part of the total Contract Price.

4. JCI CONNECTED EQUIPMENT SERVICES. Certain equipment sold hereunder includes by default JCI's Connected Equipment Services. If Customer's equipment includes Connected Equipment Services, such services will be on by default and the remote connection will continue to connect to Customer's Equipment through the full equipment lifecycle, unless Customer specifically requests in writing that JCI disable the remote connection or JCI discontinues or removes such remote connection. For more information on whether your particular equipment includes Connected Equipment Services, a subscription to such services and the cost, if any, of such subscription, please see your applicable order, quote, proposal, or purchase documentation or talk to your JCI sales representative. If Customer's equipment includes Connected Equipment Services, JCI will provide a cellular modem or other gateway device ("Gateway Device") owned by JCI or Customer will supply a network connection suitable to establish a remote connection with Customer's applicable equipment to permit JCI to use Connected Equipment Services to perform first-year and extended warranty services as well as other services, including troubleshooting, quarterly health reports, remote diagnostic and monitoring and aftermarket services. For certain subscriptions, Customer will be able to access equipment information from a mobile or smart device using Connected Equipment Service's mobile or web app. Any Gateway Devices provided hereunder shall remain JCI's property, and JCI may upon reasonable notice access and remove such Gateway Device and discontinue services in accordance with the Software Terms. If Customer does not permit JCI to connect via a connection validated by JCI for the equipment and a service representative must therefore be dispatched to the Customer site, then the Customer will pay JCI at JCI's then-current standard applicable contract regular time and/or overtime rate for services performed by the service representative. Customer acknowledges that, while Connected Equipment Services generally improve equipment performance and services, Connected Equipment Services does not prevent all potential malfunction, insure against all loss or guarantee a certain level of performance and that JCI shall not be responsible for any injury, loss, or damage caused by any act or omission of JCI related to or arising from the monitoring of the equipment under Connected Equipment Services.

5. REMOTE MONITORING SERVICES OR REMOTE OPERATING SERVICES. If Remote Monitoring Services or Remote Operating Services are provided, Customer agrees to furnish JCI with a list of the names, titles, addresses, email addresses, and phone numbers of all persons authorized to be contacted by, or be able to contact the ROC to perform specific agreed upon actions with the appropriate authority. If JCI's Services include "Remote Monitoring Services with Open and Close," Customer also agrees to furnish JCI with Customer's daily and holiday opening and closing schedules. Customer agrees to maintain and update the call lists with accurate information. Customer further agrees to notify JCI of such changes as soon as possible. JCI/ROC is not responsible to find new contacts/numbers if the contacts on the call lists cannot be reached. A maximum of three contacts are allowed for any time of the day. If none of those contacts can be reached, then neither JCI nor the ROC are responsible for damages. Customer is responsible for any and all costs and expenses arising from Customer's failure to provide timely updates for any of the contact information submitted to the ROC.

6. CUSTOMER SERVICE INFORMATION PORTAL. Customer may be able to utilize JCI's Customer Service Information Portal during the term of the Agreement, pursuant to the then applicable Terms of Use Agreement.

B. OUT OF SCOPE SERVICES

If, during any Service Visit, JCI detects a defect in any of Customer's equipment that is not Covered Equipment under this Agreement (an "Out of Scope Defect"), JCI may (but shall have no obligation to) notify Customer of such Out of Scope Defect. If Customer elects for JCI to repair such Out of Scope Defect, or if JCI otherwise performs any Services or provides any materials, parts, or equipment outside the scope of the Services (collectively, "Out of Scope Services"), Customer shall direct JCI to perform such Out of Scope Services in writing, and Customer shall pay for such Out of Scope Services at JCI's standard fees or hourly rates. If, after receiving notice of an Out of Scope Defect, Customer elects not to engage JCI to repair such Out of Scope Defect, Customer shall defend and indemnify JCI from and against any and all losses, damages, claims, costs and expenses arising directly or indirectly out of such Out of Scope Defect. Any Out of Scope Services performed by JCI at the direction of Customer pursuant to this Section shall be subject to the terms of this Agreement.

C. EXCLUSIONS

JCI's Services and warranty obligations expressly exclude:

- (a) the repair or replacement of ductwork, casings, cabinets, structural supports, tower fill/slots/basin, hydronic and pneumatic piping, and vessels, gaskets, and piping not normally replaced or maintained on a scheduled basis, and removal of oil from pneumatic piping;
- (b) disposal of hazardous wastes (except as otherwise expressly provided herein);
- (c) disinfecting of chiller condenser water systems and other components for biohazards, such as but not limited to, Legionella unless explicitly set forth in the scope of services between the parties. Unless explicitly provide for within the scope of services, this is Out of Scope Services and the Customer's exclusive responsibility to make arrangements for such services with a provider other than JCI. Mentions of chiller tube cleaning, condenser cleaning, cooling tower cleaning or boiler tube cleaning in any scope of services, only involve work to remove normal

BOOK 2020
PAGE 111

COMBINED BUDGETARY ESTIMATE FOR PLANNED SERVICE AGREEMENT
PREPARED FOR VAN BUREN COUNTY- SOUTH ANNEX YLAA CHILLER

buildup of debris and scale using tube brush cleaning, pressure washing or acid flushing. Reference to such cleaning does not include chemical cleaning, disinfection or chemical water treatment required to eliminate, control or disinfect against biohazards such as but not limited to Legionella;

- (d) refrigerant; supplies, accessories, or any items normally consumed during the use of Covered Equipment such as ribbons, bulbs and paper;
- (e) the furnishing of materials and supplies for painting or refinishing equipment;
- (f) the repair or replacement of wire in conduit, buried cable/transmission lines, or the like, if not normally replaced or maintained on a scheduled basis;
- (g) replacement of obsolete parts; and
- (h) damages of any kind, including but not limited to personal injury, death, property damage, and the costs of repairs or service resulting from:

- abuse, misuse, alterations, adjustments, attachments, combinations, modifications, or repairs to Covered Equipment not performed, provided, or approved in writing by JCI;
- equipment not covered by this Agreement or attachments made to Covered Equipment;
- acts or omissions of the Customer, including but not limited to the failure of the Customer to fulfill the Customer Obligations and Commitments to JCI as described in Section F of this Agreement, operator error, Customer's failure to conduct preventive maintenance, issues resulting from Customer's previous denial of JCI access to the Covered Equipment, and Customer's failure to keep the site clean and free of dust, sand, or other particles or debris, unless such conditions are previously expressly acknowledged by JCI in writing;
- use of the Covered Equipment in a manner or environment, or for any purpose, for which it was not designed by the manufacturer;
- site-related and environmental conditions, including but not limited to power failures and fluctuations in electrical current (or "power surges") and biohazards such as but not limited to Legionella associated with condenser water, cooling tower systems and subcomponent systems;
- the effects of erosion, corrosion, acid cleaning, or damage from unexpected or especially severe free water; and
- issues or failures not specifically covered by this Agreement; or
- occurrences beyond JCI's reasonable control and without JCI's fault or negligence.

BOOK 2020
PAGE 112

D. PAYMENT TERMS; PRICE ADJUSTMENTS

Fees and other amounts due hereunder are due upon receipt of the invoice and shall be paid by Customer within thirty (30) days. Such payment is a condition precedent to JCI's obligation to perform Services under the Agreement. Any invoice disputes must be identified in writing by Customer within 21 days of the date of invoice. Payments of any disputed amounts are due and payable upon resolution. All other amounts remain due within 30 days. Failure by Customer to make payments when due will give JCI, without prejudice to any other right or remedy, the right to: (i) to stop performing any Services, withhold deliveries of Equipment and other materials, terminate or suspend any software licenses provided hereunder and/or terminate this Agreement; and (ii) charge Customer interest on the amounts unpaid at a rate equal to the lesser of one and one-half (1.5) percent per month or the maximum rate permitted under applicable law, until payment is made in full. Customer will pay all of JCI's reasonable collection costs (including legal fees and expenses). In the event of Customer's default, the balance of any outstanding amounts will be immediately due and payable.

JCI may increase prices upon notice to the Customer to reflect increases in material and labor costs. In issuing any purchase order related to this Agreement, and notwithstanding any language to the contrary therein, Customer acknowledges and agrees that any and all JCI invoices for an amount greater than \$25,000 shall be paid only via wire transfer, check, or money order. If this Agreement is renewed, JCI will provide Customer with notice of any adjustments in the Contract Price applicable to any renewal period no later than forty-five (45) days prior to the commencement of that renewal period. Unless Customer terminates the Agreement at least thirty (30) days prior to the start of such renewal period, the adjusted price shall be the price for the renewal period.

E. WARRANTIES

JCI warrants its Services will be provided in a good and workmanlike manner for 90 days from the date of Services. If JCI receives written notice of a breach of this warranty prior to the end of this warranty period, JCI will re-perform any non-conforming Services at no additional charge within a commercially reasonable time of the notification.

JCI warrants that equipment manufactured or labeled by Johnson Controls, Inc. shall be free from defects in material and workmanship arising from normal usage for a period of 90 days. If JCI installs or furnishes a piece of equipment under this Agreement, and that equipment is covered by a

BUDGETARY ESTIMATE FOR PLANNED SERVICE AGREEMENT
VAN BUREN COUNTY- SOUTH ANNEX YLAA CHILLER

warranty from a manufacturer other than JCI, JCI will transfer the benefits of that manufacturer's warranty, if any, to Customer and such warranty remedies are exclusive for that equipment. All transportation charges incurred in connection with the warranty for equipment and/or materials not covered under this Agreement shall be borne by Customer. Except as provided herein, if JCI receives written notice of a breach of this warranty prior to the end of this warranty period, JCI will repair or replace (at JCI's option) the defective equipment.

These warranties do not extend to any Services or equipment that have been misused, altered, or repaired by Customer or third parties without the supervision of and prior written approval of JCI, or if JCI serial numbers or warranty decals have been removed or altered. All replaced parts or equipment shall become JCI's property. This warranty is not assignable. Warranty service will be provided during normal business hours, excluding holidays. The remedies set forth herein shall be Customer's sole and exclusive remedy with regards to any warranty claim under this Agreement. Any lawsuit based upon the warranty must be brought no later than one (1) year after the expiration of the applicable warranty period. This limitation is in lieu of any other applicable statute of limitations. **CUSTOMER FURTHER ACKNOWLEDGES AND AGREES THAT THESE WARRANTIES ARE JCI'S SOLE WARRANTIES AND TO THE MAXIMUM EXTENT PERMITTED UNDER APPLICABLE LAW ARE IN LIEU OF ALL OTHER WARRANTIES, EXPRESS OR IMPLIED, INCLUDING BUT NOT LIMITED TO THOSE OF MERCHANTABILITY AND FITNESS FOR A PARTICULAR PURPOSE.** JCI makes no and specifically disclaims all representations or warranties that the services, products, software or third party product or software will be secure from cyber threats, hacking or other similar malicious activity.

F. CUSTOMER OBLIGATIONS AND COMMITMENTS TO JCI

1. Customer warrants it has given JCI all information concerning the condition of the Covered Equipment. The Customer agrees and warrants that, during the Term of this Agreement, Customer will:

- (1) operate the Covered Equipment according to the manufacturer's and/or JCI's recommendations;
- (2) keep accurate and current work logs and information about the Covered Equipment as recommended by the manufacturer and/or JCI;
- (3) provide an adequate environment for Covered Equipment as recommended by the manufacturer and/or JCI, including, but not limited to adequate space, electrical power, water supply, air conditioning, and humidity control;
- (4) notify JCI immediately of any Covered Equipment malfunction, breakdown, or other condition affecting the operation of the Covered Equipment;
- (5) provide JCI with safe access to its Premises and Covered Equipment at all reasonable and necessary times for the performance of the Services;
- (6) allow JCI to start and stop, periodically turn off, or otherwise change or temporarily suspend equipment operations so that JCI can perform the Services required under this Agreement;
- (7) as applicable, provide proper condenser, cooling tower and boiler water treatment for the proper functioning of Covered Equipment and protect against any environmental issues and instances of biohazards such as but not limited to Legionella;
- (8) carefully and properly set and test the intrusion alarm system each night or at such other time as Customer shall close the Premises;
- (9) obtain all necessary licenses and permits required for and pay all taxes associated with the Services;
- (10) notify JCI immediately of any claimed inadequacy in, or failure of, the Covered Equipment or other condition affecting the operation of the Covered Equipment;
- (11) furnish any necessary 110 volt A/C power and electrical outlets at its expense;
- (12) properly maintain, repair, service, and assure the proper operation of any other property, system, equipment, or device of Customer or others to which the Covered Equipment may be attached or connected, in accordance with manufacturer recommendations, insurance carrier requirements, or the requirements of any fire rating bureau, agency, or other authorities having jurisdiction thereof;
- (13) not tamper with, alter, adjust, disturb, injure, remove, or otherwise interfere with any Covered Equipment (including any related software) and not permit the same to be done; and
- (14) refrain from causing false alarms, and reimburse JCI for any fine, penalty, or fee paid by or assessed against JCI by any governmental or municipal agency as a result thereof.
- (15) be solely responsible for the establishment, operation, maintenance, access, security and other aspects of its computer network ("Network") and shall supply JCI secure Network access for providing its services. Products networked, connected to the internet, or otherwise connected to computers or other devices must be appropriately protected by Customer and/or end user against unauthorized access.
- (16) take appropriate measures, including performing back-ups, to protect information, including without limit data, software, or files (collectively "Data") prior to receiving the service or products.

2. Customer acknowledges and understands that unless water treatment for biohazards (such as Legionella) is explicitly included in the services JCI is providing, it is Customer's responsibility to provide such treatment. Customer also acknowledges that its failure to meet the above obligations will relieve JCI of any responsibility for any Covered Equipment breakdown, or any necessary repair or replacement of any Covered Equipment. If Customer breaches any of these obligations, JCI shall have the right, upon written notice to Customer, to suspend its Services until Customer cures such breach. In addition, Customer shall be responsible for paying or reimbursing JCI for any costs associated with

BOOK 2020
PAGE 113

BUDGETARY ESTIMATE FOR PLANNED SERVICE AGREEMENT
VAN BUREN COUNTY- SOUTH ANNEX YLAA CHILLER

corrective work required as a result of Customer's breach of these obligations.

G. INSURANCE

Customer is responsible for obtaining all insurance coverage that Customer believes is necessary to protect Customer, Customer's property, and persons in or on the Premises, including coverage for personal injury and property damage. **THE PAYMENTS CUSTOMER MAKES UNDER THIS AGREEMENT ARE NOT RELATED TO THE VALUE OF THE PREMISES, CUSTOMER'S PROPERTY OR POSSESSIONS, OR THE PERSONS OCCUPYING OR AT ANY TIME PRESENT IN OR ON THE PREMISES, BUT RATHER ARE BASED ON THE COST OF THE SYSTEM AND THE SERVICES, AND TAKE INTO CONSIDERATION THE PROTECTION AFFORDED TO JCI UNDER THIS AGREEMENT.** Customer hereby releases JCI from any liability for any event or condition customarily covered by commercial liability insurance. Customer understands that neither the Services nor the Covered Equipment are designed to reduce, but not eliminate, certain risks. JCI does not guaranty that neither the Services nor Covered Equipment will prevent personal injury, unauthorized entrances or fire and smoke damage to the Premises. Customer further agrees that Customer has read and understands the terms and conditions of this Agreement.

H. INDEMNITY

JCI and Customer shall each indemnify the other party and its officers, agents, directors, and employees, from any and all damages, losses, costs and expenses (including reasonable attorneys' fees) arising out of third party claims, demands, or suits for bodily injury (including death) or damage to tangible property to the extent arising out of the negligence or intentional misconduct of the indemnifying party or its employees or agents. Customer expressly agrees that JCI shall be responsible for injury, damage, or loss only to the extent caused directly by JCI's negligence or intentional misconduct. The obligations of JCI and Customer under this section are further subject to sections I and J below.

I. LIMITATION OF LIABILITY

TO THE MAXIMUM EXTENT PERMITTED BY LAW, IN NO EVENT SHALL JCI AND ITS AFFILIATES AND THEIR RESPECTIVE PERSONNEL, SUPPLIERS AND VENDORS ("JCI PARTIES") BE LIABLE TO YOU OR ANY THIRD PARTY UNDER ANY CAUSE OF ACTION OR THEORY OF LIABILITY EVEN IF ADVISED OF THE POSSIBILITY OF SUCH DAMAGES, FOR ANY: (1) SPECIAL, INCIDENTAL, CONSEQUENTIAL, PUNITIVE, OR INDIRECT DAMAGES; (2) LOST PROFITS, REVENUES, DATA, CUSTOMER OPPORTUNITIES, BUSINESS, ANTICIPATED SAVINGS, OR GOODWILL; (3) BUSINESS INTERRUPTION; OR (4) DATA LOSS OR OTHER LOSSES ARISING FROM VIRUSES, RANSOMWARE, CYBER ATTACKS OR FAILURES OR INTERRUPTIONS TO NETWORK SYSTEMS. IN ANY CASE, THE ENTIRE AGGREGATE LIABILITY OF THE JCI PARTIES UNDER THIS AGREEMENT FOR ALL DAMAGES, LOSSES, AND CAUSES OF ACTION, WHETHER IN CONTRACT, TORT (INCLUDING NEGLIGENCE), OR OTHERWISE SHALL BE LIMITED TO \$250,000. CUSTOMER UNDERSTANDS THAT JCI IS NOT AN INSURER REGARDING THE WORK OR THE SERVICES. JCI SHALL NOT BE RESPONSIBLE FOR ANY DAMAGE OR LOSS THAT MAY RESULT FROM FIRE SAFETY OR SECURITY EQUIPMENT THAT FAILS TO PERFORM PROPERLY OR FAILS TO PREVENT A CASUALTY OR LOSS

J. FORCE MAJEURE

JCI shall not be liable, nor in breach or default of its obligations under this Agreement, for delays, interruption, failure to render services, or any other failure by JCI to perform an obligation under this Agreement, where such delay, interruption or failure is caused, in whole or in part, directly or indirectly, by a Force Majeure Event. A "Force Majeure Event" is a condition or event that is beyond the reasonable control of JCI, whether foreseeable or unforeseeable, including, without limitation, acts of God, severe weather (including but not limited to hurricanes, tornados, severe snowstorms or severe rainstorms), wildfires, floods, earthquakes, seismic disturbances, or other natural disasters, acts or omissions of any governmental authority (including change of any applicable law or regulation), epidemics, pandemics, disease, viruses, quarantines, or other public health risks and/or responses thereto, condemnation, strikes, lock-outs, labor disputes, an increase of 5% or more in tariffs or other excise taxes for materials to be used on the project, fires, explosions or other casualties, thefts, vandalism, civil disturbances, insurrection, mob violence, riots, war or other armed conflict (or the serious threat of same), acts of terrorism, electrical power outages, interruptions or degradations in telecommunications, computer, network, or electronic communications systems, data breach, cyber-attacks, ransomware, unavailability or shortage of parts, materials, supplies, or transportation, or any other cause or casualty beyond the reasonable control of JCI. If JCI's performance of the work is delayed, impacted, or prevented by a Force Majeure Event or its continued effects, JCI shall be excused from performance under the Agreement. Without limiting the generality of the foregoing, if JCI is delayed in achieving one or more of the scheduled milestones set forth in the Agreement due to a Force Majeure Event, JCI will be entitled to extend the relevant completion date by the amount of time that JCI was delayed as a result of the Force Majeure Event, plus such additional time as may be reasonably necessary to overcome the effect of the delay. To the extent that the Force Majeure Event directly or indirectly increases JCI's cost to perform the services, Customer is obligated to reimburse JCI for such increased costs, including, without limitation, costs incurred by JCI for additional labor, inventory storage, expedited shipping fees, trailer and equipment rental fees, subcontractor fees or other costs and expenses incurred by JCI in connection with the Force Majeure Event.

K. RESOLUTION OF DISPUTES

If a dispute arises under this Agreement, the parties shall promptly attempt in good faith to resolve such dispute by negotiation. In the event the dispute is unable to be resolved, either party shall have the right to initiate arbitration by filing with the American Arbitration Association provided

BOOK 2020
PAGE 114

BUDGETARY ESTIMATE FOR PLANNED SERVICE AGREEMENT
VAN BUREN COUNTY- SOUTH ANNEX YLAA CHILLER

no other legal action has been previously filed. Upon filing of the arbitration, the AAA shall have the exclusive jurisdiction over the Dispute. Thus, either party may decide to file an action in a court of competent jurisdiction. If that court filing is the first legal proceeding filed, that court shall have jurisdiction over the Dispute to the exclusion of any arbitration. Arbitration shall be conducted in accordance with the then current arbitration rules of the American Arbitration Association or other arbitration service mutually agreed to by the parties. Arbitration must be completed within sixty (60) days after the Dispute is submitted to arbitration unless the parties mutually agree otherwise. The award rendered by the arbitrator shall be final, and judgment issued by the Arbitrator may be entered in accordance with applicable law in any court having competent jurisdiction. The party prevailing in the arbitration or court proceeding shall be entitled to an award of its reasonable costs, including reasonable attorneys' fees, incurred as a result of the Dispute. CUSTOMER MUST BRING ANY CLAIM AGAINST JCI WITHIN ONE (1) YEAR AFTER THE CLAIM AROSE. IF CUSTOMER DOES NOT, CUSTOMER WILL HAVE IRREVOCABLY WAIVED ITS RIGHT TO SUE JCI AND/OR INSTITUTE OTHER PROCEEDINGS, AND JCI SHALL HAVE NO LIABILITY TO CUSTOMER FOR SUCH CLAIM. TIME IS OF THE ESSENCE RELATIVE TO CUSTOMER PURSUING ANY SUCH CLAIM. THE PROVISIONS OF THIS AGREEMENT WHICH APPLY TO ANY CLAIM SHALL REMAIN IN EFFECT EVEN AFTER THE AGREEMENT IS TERMINATED. JCI AND CUSTOMER EACH WAIVE THEIR RIGHT TO A JURY TRIAL.

L. TERMINATION

1. Remote Monitoring Services and Remote Operating Services may be immediately canceled by either party if JCI's Remote Operations Center, connecting wires, or monitoring systems are destroyed by fire or other catastrophe, or where the Premises are so substantially damaged that it is impractical to continue Services.
2. If either party fails to perform any of its obligations under this Agreement, the other party shall provide written notice thereof to the party alleged to be in default. Should the party alleged to be in default fail to respond in writing or take action to cure the alleged default within ten (10) days of receiving such written notice, the notifying party may terminate this Agreement by providing written notice of such termination.
3. JCI may terminate this Agreement and discontinue any Services if JCI is unable to obtain or continue to support technologies, equipment or component parts that are discontinued, become obsolete or are otherwise not commercially available. JCI will not be liable for any damages or subject to any penalty as a result of any such termination.
4. Upon termination of this Agreement for any reason, Customer shall pay to JCI all undisputed amounts owed through the date of termination within thirty (30) days of such termination. Customer shall also provide JCI with reasonable access to the Premises to remove the Gateway Device and any other JCI property and to un-program any intrusion, fire, or life safety system, as applicable. Customer shall be liable for all fees, costs, and expenses that JCI may incur in connection with the enforcement of this Agreement, including without limitation, reasonable attorney fees, collection agency fees, and court costs.
5. If the Agreement is for a multi-year term, either party may terminate the Agreement after the first full year of Services by giving the other party no less than forty-five (45) days written notice; provided, however, that if Customer has ordered PREMIUM COVERAGE, Customer may terminate the Agreement only upon JCI's written consent.

M. ASBESTOS, MOLD, BIOHAZARDS, AND HAZARDOUS MATERIALS

"Hazardous Materials" means any material or substance that, whether by its nature or use, is now or hereafter defined or regulated as a hazardous waste, hazardous substance, pollutant, or contaminant under any local, state, or federal law, regulation, or ordinance relating to or addressing public and employee health and safety and protection of the environment, or which is toxic, explosive, corrosive, flammable, radioactive, carcinogenic or otherwise hazardous or which is or contains petroleum, gasoline, diesel, fuel, another petroleum hydrocarbon product or polychlorinated biphenyls. "Hazardous Materials" specifically includes mold, lead-based paints, biohazards such as but not limited to Legionella and asbestos-containing materials ("ACM").

Neither Customer nor JCI desires to or is licensed to undertake direct obligations relating to the identification, abatement, cleanup, control, removal or disposal of ACM.

JCI will be responsible for removing or disposing of any Hazardous Materials that it uses in providing the Services ("JCI Hazardous Materials") and for the remediation of any areas affected by the release of JCI Hazardous Materials. For other Hazardous Materials that may be present at its facilities ("Non-JCI Hazardous Materials"), Customer shall supply JCI with any information in its possession relating to the presence of Hazardous Materials if their presence may affect JCI's performance of the Services. If either Customer or JCI becomes aware of or suspects the presence of Non-JCI Hazardous Materials that may interfere with JCI's Services, it shall immediately stop the Services in the affected area and notify the other party. As between Customer and JCI, Customer shall be responsible at its sole expense for removing and disposing of Non-JCI Hazardous Materials from its facilities and for the remediation of any areas impacted by the release of the Non-JCI Hazardous Materials and must provide a certificate of abatement before JCI will be obligated to perform or continue its Services, unless JCI had actual knowledge that Non-JCI Hazardous Materials were present and acted in disregard of that knowledge, in which case (i) JCI shall be responsible at its sole expense for the remediation of any areas impacted by its release of such Hazardous Materials, and (ii) Customer shall remain responsible at its sole expense for the removal of Hazardous Materials that have not been released and for releases not resulting from JCI's performance of the Services. Customer shall defend and indemnify JCI against any losses, costs, damages, expenses, and claims arising out of its failure to comply with this Section M.

BOOK 2020
PAGE 115

CONFIDENTIAL BUDGETARY ESTIMATE FOR PLANNED SERVICE AGREEMENT
VAN BUREN COUNTY- SOUTH ANNEX YLAA CHILLER

N. CUSTOMER DATA

Customer data obtained from the Services is owned by and shall belong to Customer. JCI will access and use Customer data to provide Services to Customer. Except as set forth herein, JCI will not disclose to any third party any individual Customer data acquired through performance of the Services without Customer's consent. Customer agrees that JCI and its subsidiaries, affiliates and approved third party contractors and developers may collect and use Customer data for any reason, as long as any external use of the data is on a de-identified basis that does not personally identify Customer or any individual. Customer hereby grants JCI a perpetual, worldwide, irrevocable, royalty free license to use, modify, manipulate, sublicense, and create derivative works from such data. JCI shall retain all rights to any intellectual property, data, materials and products created as a result of its performance of Services.

O. JCI'S INTELLECTUAL PROPERTY

JCI shall retain all right, title and interest in any (a) work provided to Customer, including without limitation, all software source and object code, documentation, technical information or data, specifications and designs and any changes, improvements or modifications thereto ("Deliverables"), and (b) Know-How (defined below) employed by JCI in the creation of the Deliverables or performance of the Services, whether known to JCI prior to, or developed or discovered or acquired in connection with, the performance of its obligations under this agreement. Ownership of all Deliverables and Know-How shall vest solely in JCI and no Deliverables shall be deemed "works made for hire." Without limiting the generality of the foregoing, ownership of all source files used in the course of performing the Services shall remain the exclusive property of JCI. For purposes of this Agreement, "Know-How" means any know-how, processes, techniques, concepts, methodologies, tools, analytical approaches, database models and designs, discoveries, and ideas furnished, produced by, developed, or used by JCI in the creation or provision of the Deliverables or in the performance of the Services, and any changes, improvements, or modifications thereto or derivatives thereof.

P. SOFTWARE AND DIGITAL SERVICES

Use, implementation, and deployment of the software and hosted software products ("Software") offered under these terms shall be subject to, and governed by, JCI's standard terms for such Software and Software related professional services in effect from time to time at <https://www.johnsoncontrols.com/techterms> (collectively, the "Software Terms"). Applicable Software Terms are incorporated herein by this reference. Other than the right to use the Software as set forth in the Software Terms, JCI and its licensors reserve all right, title, and interest (including all intellectual property rights) in and to the Software and improvements to the Software. The Software that is licensed hereunder is licensed subject to the Software Terms and not sold. If there is a conflict between the other terms herein and the Software Terms, the Software Terms shall take precedence and govern with respect to rights and responsibilities relating to the Software, its implementation and deployment and any improvements thereto.

Q. MISCELLANEOUS PROVISIONS

1. All notices required to be given hereunder shall be in writing and shall be considered properly given if: (a) delivered in person, (b) sent via the United States Postal Service, postage prepaid, registered or certified with return receipt requested, (c) sent by overnight delivery service (e.g., FedEx, UPS), or (d) sent by facsimile, email or other electronic means and confirmed by facsimile, return email or telephone.
2. This Agreement may not be assigned by Customer without JCI's prior written consent. JCI shall have the right to assign this Agreement to any other person, firm, or corporation without Customer's consent. JCI shall also have the right, in its sole discretion, to subcontract any portion of the Services. This Agreement inures to the benefit of and is applicable to any assignees or subcontractors of JCI, and is binding upon Customer with respect to said assignees or subcontractors with the same force and effect as it binds Customer to JCI.
3. This Agreement shall be subject to and governed by the laws of the State where the Services are performed.
4. If any provision of this Agreement is found to be invalid, illegal or unenforceable in any respect, the validity, legality and enforceability of the remaining provisions contained herein shall not in any way be affected or impaired thereby.
5. This Agreement is the entire contract between JCI and Customer and supersedes any prior oral understandings, written agreements, proposals, or other communications between the parties.
6. Customer acknowledges and agrees that any purchase order issued by Customer in connection with this Agreement is intended only to establish payment authority for Customer's internal accounting purposes and shall not be considered to be a counteroffer, amendment, modification, or other revision to the terms of this Agreement. No term or condition included or referenced in Customer's purchase order will have any force or effect and these terms and conditions shall control. Customer's acceptance of any Services shall constitute an acceptance of these terms and conditions. Any proposal for additional or different terms, whether in Customer's purchase order or any other document, unless expressly accepted in writing by JCI, is hereby objected to and rejected.

BOOK 2020
PAGE 116

COMMISSION COUNTY OF VAN BUREN BUDGETARY ESTIMATE FOR PLANNED SERVICE AGREEMENT
PREPARED FOR VAN BUREN COUNTY- SOUTH ANNEX YLAA CHILLER

7. If there are any changes to Customer's facilities or operations, or to applicable regulations, laws, codes, taxes, or utility charges, that materially affect JCI's performance of the Services or its pricing thereof, JCI shall have the right to an equitable and appropriate adjustment to the scope, pricing, and other affected terms of this Agreement.

8. No claim or cause of action, whether known or unknown, shall be brought against JCI more than one year after the claim first arose. Except as provided for herein, JCI's claims must also be brought within one year. Claims for unpaid contract amounts are not subject to the one-year limitation.

BOOK 2020
PAGE 117

BUDGETARY ESTIMATE FOR PLANNED SERVICE AGREEMENT
VAN BUREN COUNTY- SOUTH ANNEX YLAA CHILLER

ADDENDUM TO PSA TERMS AND CONDITIONS FOR
MONITORING OF INTRUSION, FIRE AND OTHER SAFETY SYSTEMS

BOOK 2020
PAGE 118

If Remote Monitoring Services explicitly includes remote fire alarm monitoring, security alarm monitoring or video monitoring in the scope of work or customer charges, the Agreement is hereby modified and amended to include the terms and provisions of this Addendum to the PSA for Monitoring of Intrusion, Fire and Safety Systems (the "Addendum"). Capitalized terms that are not defined herein, shall have the meaning given to them in the Agreement. In the event of a conflict between the terms and conditions of this Addendum and those appearing in the Agreement, the terms and conditions of this Addendum shall prevail.

1. **Remote Monitoring of Alarm Signals.** If JCI receives an emergency alarm signal at JCI's ROC, JCI shall endeavor to notify the appropriate police or fire department, or other emergency response agency having jurisdiction and JCI shall endeavor to notify Customer or its designated representative by email unless instructed to do otherwise by Customer in writing and/or based on standard operating procedures for the ROC. JCI, upon receipt of a non-emergency signal from the Premises, shall endeavor to notify Customer's representative pursuant to Customer's written instructions, defaulting to email or text notification. Customer acknowledges that if the signals transmitted from the Premises will be monitored in a monitoring facility not operated by JCI, the personnel in such monitoring facilities are not the agents of JCI, nor does JCI assume any responsibility for the manner in which such signals are monitored or the response to such signal.
2. **Remote Monitoring Services Pricing.** Remote Monitoring Services shall be provided by JCI if the Agreement includes a charge for such Service. If such Service is purchased, JCI will monitor the number of alarms for the Premises and the initial charge is based on the pricing agreed to by the parties, subject to the terms and conditions of this Addendum. If the number of alarms produced at the Premises goes beyond the contracted number of alarms in a month, Customer will be billed an overage fee.
3. **Communications Media.** Customer acknowledges that monitoring of Covered Equipment requires transmission of signals over standard telephone lines and/or the Internet and that these modes of transmission may be interrupted, circumvented, or compromised, in which case no signal can be transmitted from the Premises to the monitoring facility. Customer understands that to allow the monitoring facility to be aware of such a condition, additional or alternative protection can be installed, such as line security devices, at Customer's cost and expense and for transmission via telephone line only. Customer acknowledges it is aware that line security devices are available and, unless expressly identified in Schedule A - Equipment List, has declined to purchase such devices. Customer further acknowledges that such additional protection is not available for Internet transmission under this Agreement.
4. **False/Unnecessary Alarms; Service Calls.** At JCI's option, an additional fee may be charged for any false alarm or unnecessary Service Visit caused or necessitated by Customer. In addition, Customer shall be fully responsible and liable for fines, penalties, assessments, taxes, fees or charges imposed by a governmental body, telephone, communication, or signal transmission company as the result of any false alarm and shall reimburse JCI for any costs incurred by JCI in connection therewith. Customer shall operate the system carefully so as to avoid causing false alarms. False alarms can be caused by severe weather or other forces beyond the control of JCI. If an undue number of false alarms are received by JCI, in addition to any other available remedies available to JCI, JCI may terminate this Agreement and discontinue any Service(s) and seek to recover damages. If an agent is dispatched, by a governmental authority or otherwise, to respond to a false alarm, where the Customer, or any other party has intentionally, accidentally or negligently activated the alarm signal, Customer shall be responsible for and pay any and all fees and/or fines assessed with respect to the false alarms and pay to JCI the additional charges and costs incurred by it from a false alarm. If the Customer's system has a local audible device, Customer authorizes JCI to enter the Premises to turn off the audible device if JCI is requested or ordered to do so by governmental authorities, neighbors or anyone else and Customer will pay JCI its standard service call charge for each such visit. Police agencies require repair of systems which cause false dispatches. Customer shall maintain the equipment necessary for JCI to supply the Services and Customer shall pay all costs for such maintenance. At least monthly, Customer will test the system's protective devices and send test signals to the ROC for all monitoring equipment in accordance with instructions from JCI or the ROC. Customer agrees to test the monitoring systems, including testing any ultrasonic, microwave, infrared, capacitance or other electronic equipment prior to the end of each month and will immediately report to JCI if the equipment fails to respond to the test. Customer shall make any necessary repairs as soon after receipt of notice as is reasonably practical. Customer shall at all times be solely responsible for maintaining any sprinkler system in good working order and provide adequate heat to the Premises.
5. **Remote Monitoring of Video Monitoring Services.** During the Term, JCI's sole and only obligation arising from the inclusion of Video Monitoring Services in any Service offering shall be to monitor the digital signals actually received by JCI at its ROC from means of the Video System and upon receipt of a digital signal indicating that an alarm condition exists, to endeavor, as permitted by law, to notify the police or other municipal authority deemed appropriate in JCI's absolute discretion and to such persons Customer has designated in writing to JCI to receive notification of such alarm condition as set forth herein. No alarm installation, repair, maintenance or guard responses will be provided under this Video Monitoring Services option. JCI may, without prior notice to Customer, in response to applicable law or insurance requirements, revise, replace, discontinue and/or rescind its response policies and procedures.
 - a. **Inception and conclusion of service.** Video Monitoring shall be provided by JCI if this Agreement includes a charge for Video Monitoring Services. If such Video Monitoring Service is purchased, Video Monitoring Services will begin when the Video System is installed and operational, and when the necessary communications connection is completed. No obligation for the provision of this Video

COMMON CONTRACT - BUDGETARY ESTIMATE FOR PLANNED SERVICE AGREEMENT
SERIAL # 13 VAN BUREN COUNTY- SOUTH ANNEX YLAA CHILLER

Monitoring Service will commence until these requirements are met.

b. Customer Equipment. Customer shall obtain, at its own cost and expense: (a) the equipment necessary to connect to JCI's ROC; and (b) whatever permission, permits or licenses that may be necessary from all persons, governmental authorities, utility, and any other related service providers in connection with the Services. The video system to be used by the Customer is intended to produce and transmit video images (the "Video System Images") of the Premises to the ROC (the "Video System"). JCI makes no promise, warranty or representation that the video system will operate as intended. Customer further agrees that, notwithstanding any role or participation by JCI in Video System and Video System Images, JCI shall have no responsibility or obligation with regard to Customer, the Video System or any other Customer equipment.

c. System Location. The Video System related cameras shall be located and positioned by Customer along with attendant burglary digital alarm signal(s). Customer shall ensure that the Video System related cameras will be positioned and located such that it will only produce or capture Video System Images of areas of the Premises. Customer will provide adequate illumination under all operating conditions for the proper viewing of the cameras. Customer acknowledges and agrees that JCI has exercised no control over, or participated in locating or positioning the Video System related camera including, but not limited to selecting what areas, locations, things or persons that the Video System Images may depict or capture.

d. Images. Customer shall be solely responsible for the Video System Images produced or captured by the Video System and Customer shall defend, indemnify and hold harmless JCI and its officers, agents, directors, and employees, from any and all damages, losses, costs and expenses (including reasonable attorneys' fees) arising out of third party claims, demands, or suits in connection with the use, operation, location and position of the Video System, and the Video System Images resulting therefrom, including, but not limited to, any claims of any person depicted in a Video System image, including but not limited to, any claim by such person that his or her privacy has been invaded or intruded upon or his or her likeness has been misappropriated. Any duty to obtain the consent or permission of any person depicted in a Video System Image to have his or her likeness to be depicted, received, transmitted or otherwise used, and the duty to determine and comply with any and all applicable laws, regulations, standards and other obligations that govern the legal, proper and ethical use of video capturing devices, such as the Video System, including, but not limited to, notification that the Video System is in use at the Premises, shall be the sole responsibility of the Customer. JCI agrees to make Video System Images available to Customer and upon their respective request. JCI makes no promise, warranty or representation as to the length of time that it retains Video Images, or the quality thereof.

e. Video System Signals. When a signal from the Video System is received, JCI reserves the right to verify all alarm signals before notifying emergency personnel, and may choose not to notify emergency personnel if it has reason to believe, in its sole discretion, that an emergency condition does not exist. JCI will first attempt to verify the nature of the emergency by using visual verification and/or the two-way voice system (if applicable) of the Video System included in Customer's system. If JCI determines that an emergency condition exists, JCI will endeavor to notify the proper police or emergency contact on a notification call list provided in writing by Customer to JCI, or its designee. When a non-emergency signal is received, JCI will attempt to contact the first available Customer representative on the notification call list but will not notify emergency authorities, this notification will be in the form of email or text and follow ROC processes. If the customer requires phone calls to the call list for any emergency or non-emergency situation, the customer will need to make this request in writing. Customer authorizes and directs JCI, as its agent, to use its full discretion in causing the arrest or detention of any person or persons on or around the premises who are not authorized by Customer. **JCI WILL NOT ARREST OR DETAIN ANY PERSON.**

f. Recordings. Customer consents to the tape recording of all telephonic communications between the Premises and JCI. JCI will have no liability arising from recording (or failure to record) or publication of any two-way voice communications, other video recordings or their quality. JCI shall have no liability in connection with Video System or the Video System Images, including, but not limited to, any failure, omission, negligence or other act by JCI, or any of its officers, employees, representatives, agents, contractors, or any other third party in connection with the receipt (or failure of receipt), transmission, reading, interpreting, or response to any Video Image.

6. Risk of Loss is Customer's. JCI does not represent or warrant that the Services will prevent any loss by burglary, holdup, fire or otherwise, or that the Services will in all cases provide the protection for which it is installed or intended, or that the Services will be uninterrupted or error-free. Customer assumes all risk of loss or damage to the Premises being monitored and to its contents, whether belonging to Customer or others; and has not relied on any representations and warranties of JCI, express or implied, except as specifically set forth in this Agreement. Further, expressly excluded from this Agreement are the warranties of merchantability or fitness or suitability for a particular purpose.

7. JCI'S RECEIPT OF ALARM SIGNALS, ELECTRONIC DATA, VOICE DATA OR IMAGES (COLLECTIVELY, "ALARM SIGNALS") FROM THE EQUIPMENT OR SYSTEM INSTALLED IN THE PREMISES IS DEPENDENT UPON PROPER TRANSMISSION OF SUCH ALARM SIGNALS. JCI'S ROC CANNOT RECEIVE ALARM SIGNALS WHEN THE CUSTOMER'S TELCO SERVICE OR OTHER TRANSMISSION MODE IS NOT OPERATING OR HAS BEEN CUT, INTERFERED WITH, OR IS OTHERWISE DAMAGED, OR IF THE ALARM SYSTEM IS UNABLE TO ACQUIRE, TRANSMIT OR MAINTAIN AN ALARM SIGNAL OVER CUSTOMER'S

PAGE 119

BUDGETARY ESTIMATE FOR PLANNED SERVICE AGREEMENT
VAN BUREN COUNTY- SOUTH ANNEX YLAA CHILLER

TELCO SERVICE OR TRANSMISSION MODE FOR ANY REASON INCLUDING BUT NOT LIMITED TO NETWORK OUTAGE OR OTHER NETWORK PROBLEMS SUCH AS CONGESTION OR DOWNTIME, ROUTING PROBLEMS, OR INSTABILITY OF SIGNAL QUALITY. CUSTOMER UNDERSTANDS THAT SIGNAL TRANSMISSION FAILURE MAY OCCUR OVER CERTAIN TYPES OF TELCO SERVICES SUCH AS SOME TYPES OF DSL, ADSL, VOIP, DIGITAL PHONE, INTERNET PROTOCOL BASED PHONE OR OTHER INTERNET INTERFACE-TYPE SERVICE OR RADIO SERVICE, INCLUDING CELLULAR, WIRELESS OR PRIVATE RADIO, OR CUSTOMER'S PROPRIETARY TELCOMMUNICATION NETWORK, INTRANET OR IP-PBX, OR OTHER THIRD-PARTY EQUIPMENT OR VOICE/DATA TRANSMISSION NETWORKS OR SYSTEMS OWNED, MAINTAINED OR SERVICED BY CUSTOMER OR THIRD PARTIES, IF: (1) THERE IS A LOSS OF NORMAL ELECTRIC POWER TO THE MONITORED PREMISES OCCURS (THE BATTERY BACK-UP FOR JCI'S ALARM PANEL DOES NOT POWER CUSTOMER'S COMMUNICATION FACILITIES OR TELCO SERVICE); OR (2) ELECTRONIC COMPONENTS SUCH AS MODEMS MALFUNCTION OR FAIL. CUSTOMER UNDERSTANDS THAT JCI WILL ONLY REVIEW THE INITIAL COMPATIBILITY OF THE ALARM SYSTEM WITH CUSTOMER'S TELCO SERVICE AT THE TIME OF INITIAL INSTALLATION OF THE ALARM SYSTEM AND THAT CHANGES IN THE TELCO SERVICE'S DATA FORMAT AFTER JCI'S INITIAL REVIEW OF COMPATIBILITY COULD MAKE THE TELCO SERVICE UNABLE TO TRANSMIT ALARM SIGNALS TO JCI'S ROC. IF JCI DETERMINES IN ITS SOLE DISCRETION THAT CUSTOMER'S TELCO SERVICE IS COMPATIBLE, JCI WILL PERMIT CUSTOMER TO USE ITS TELCO SERVICE AS THE PRIMARY METHOD OF TRANSMITTING ALARM SIGNALS, ALTHOUGH CUSTOMER UNDERSTANDS THAT JCI RECOMMENDS THAT CUSTOMER ALSO USE AN ADDITIONAL BACK-UP METHOD OF COMMUNICATION TO CONNECT CUSTOMER'S ALARM SYSTEM TO JCI'S ROC REGARDLESS OF THE TYPE OF TELCO SERVICE USED. CUSTOMER ALSO UNDERSTANDS THAT IF JCI DETERMINES IN ITS SOLE DISCRETION THAT CUSTOMER'S TELCO SERVICE IS, OR LATER BECOMES, NON-COMPATIBLE, OR IF CUSTOMER CHANGES TO ANOTHER TELCO SERVICE THAT IS NOT COMPATIBLE, THEN JCI WILL REQUIRE THAT CUSTOMER USE AN ALTERNATE METHOD OF COMMUNICATION ACCEPTABLE TO JCI AS THE PRIMARY METHOD TO CONNECT CUSTOMER'S ALARM SYSTEM TO JCI'S ROC. JCI WILL NOT PROVIDE FIRE OR SMOKE ALARM MONITORING FOR CUSTOMER BY MEANS OTHER THAN AN APPROVED TELCO SERVICE AND CUSTOMER UNDERSTANDS THAT IT IS SOLELY RESPONSIBLE FOR ASSURING THAT IT USES APPROVED TELCO SERVICE FOR ANY SUCH MONITORING AND THAT IT COMPLIES WITH NATIONAL FIRE ALARM STANDARDS AND LOCAL FIRE CODES. CUSTOMER ALSO UNDERSTANDS THAT IF CUSTOMER'S ALARM SYSTEM HAS A LINE CUT FEATURE, IT MAY NOT BE ABLE TO DETECT ALARM SIGNALS IF THE TELCO SERVICE IS INTERRUPTED, AND THAT JCI MAY NOT BE ABLE TO DOWNLOAD SYSTEM CHANGES REMOTELY OR PROVIDE CERTAIN AUXILIARY MONITORING SERVICES THROUGH A NON-APPROVED TELCO SERVICE. CUSTOMER ACKNOWLEDGES THAT ANY DECISION TO USE A NON-APPROVED TELCO SERVICE AS THE METHOD FOR TRANSMITTING ALARM SIGNALS IS BASED ON CUSTOMER'S OWN INDEPENDENT BUSINESS JUDGMENT AND THAT ANY SUCH DECISION IS MADE WITHOUT ANY ASSISTANCE, INVOLVEMENT, INPUT, RECOMMENDATION, OR ENDORSEMENT ON THE PART OF JCI. CUSTOMER ASSUMES SOLE AND COMPLETE RESPONSIBILITY FOR ESTABLISHING AND MAINTAINING ACCESS TO AND USE OF THE NON-APPROVED TELCO SERVICE FOR CONNECTION TO THE ALARM MONITORING EQUIPMENT. CUSTOMER FURTHER UNDERSTANDS THAT THE ALARM SYSTEM MAY BE UNABLE TO SEIZE THE TELCO SERVICE TO TRANSMIT AN ALARM SIGNAL IF ANOTHER CONNECTION HAS DISABLED, IS INTERFERING WITH, OR BLOCKING THE CONNECTION.

[END OF DOCUMENT]

BOOK 2020
PAGE 120

JULIAN HEAT & AIR
WE DELIVER COMFORT



Van Buren County Quorum Court's proposal

BOOK 2020
PAGE 121

(501) 270-9369
123 E Main Street
Heber Springs, AR 72543
julianheatandair@gmail.com

10/13/2020

Daikin Multi-Zone Ductless System

Van Buren County Quorum Court | 1414 Hwy 65 S, Clinton, AR 72031

#251-1 | 10/13/2020

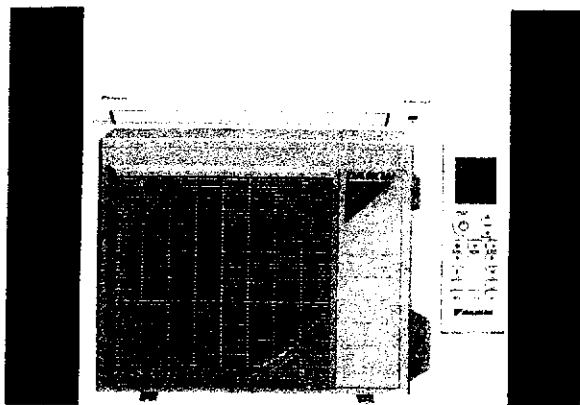

Services	Quantity	Unit price	Amount
Diakin Ductless Heatpump Systems Install 4- 3 ton Heatpump ductless systems with 4- 9K BTU wall mount head units on each system for offices. Install 2 ton single zone ductless system for mechanical room. Install 2- 4 ton heatpump ductless systems with 2- 24k BTU wall mount head units on each system for courtroom. Install 2- 3 ton heatpump ductless systems with 4- 9k BTU wall mount head units on each system for rooms in center of building. Install 3 ton heatpump ductless system with 2- 18k BTU wall mount head units for foyer.	1	\$108,398.29	\$108,398.29

Julian Heat & Air
 (501) 270-9369
 julianheatandair@gmail.com
 123 E Main Street
 Heber Springs, AR-72543

Subtotal	\$108,398.29
Total	\$108,398.29

Thanks for doing business with Julian Heat & Air. We will always do our best to care for your family's indoor comfort needs!

Daikin Multi-Zone Ductless System

Van Buren County Quorum Court | 1414 Hwy 65 S, Clinton, AR 72031

#251-2 | 10/13/2020

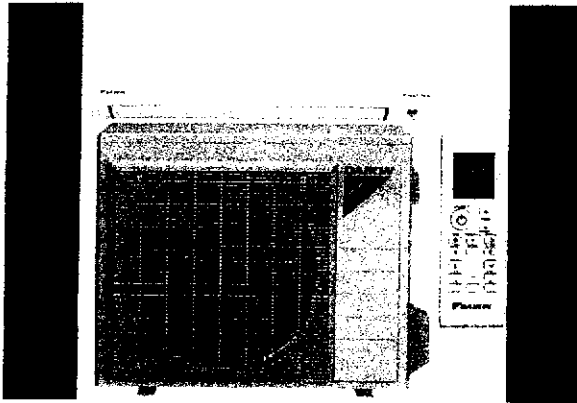

Services	Quantity	Unit price	Amount
Daikin Ductless Heatpump Systems Install 4- 3 ton Heatpump ductless systems with 4- 9K BTU wall mount head units on each system for offices. Install 2 ton single zone ductless system for mechanical room. Install 2- 4 ton heatpump ductless systems with 2- 24k BTU wall mount head units on each system for courtroom. Install 2- 3 ton heatpump ductless systems with 4- 9k BTU wall mount head units on each system for rooms in center of building. Install 3 ton heatpump ductless system with 2- 18k BTU wall mount head units for foyer.	1	\$139,713.36	\$139,713.36
Julian Heat & Air (501) 270-9369 julianheatandair@gmail.com 123 E Main Street Heber Springs, AR-72543	Subtotal		\$139,713.36
	Total		\$139,713.36

Thanks for doing business with Julian Heat & Air. We will always do our best to care for your family's indoor comfort needs!

Mitsubishi Multi-Zone Ductless System

Van Buren County Quorum Court | 1414 Hwy 65 S, Clinton, AR 72031

#251-3 | 10/13/2020

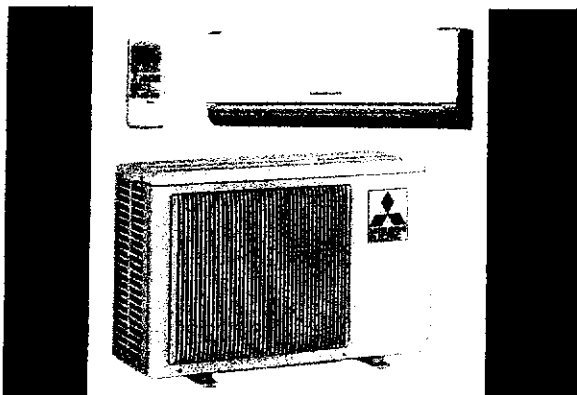

Services	Quantity	Unit price	Amount
Mitsubishi Multi-Zone Ductless Heatpump System Install 4- 3 ton Heatpump ductless systems with 4- 9K BTU wall mount head units on each system for offices. Install 2 ton single zone ductless system for mechanical room. Install 2- 4 ton heatpump ductless systems with 2- 24k BTU wall mount head units on each system for courtroom. Install 2- 3 ton heatpump ductless systems with 4- 9k BTU wall mount head units on each system for rooms in center of building. Install 3 ton heatpump ductless system with 2- 18k BTU wall mount head units for foyer.	1	\$112,398.29	\$112,398.29
Julian Heat & Air (501) 270-9369 julianheatandair@gmail.com 123 E Main Street Heber Springs, AR-72543	Subtotal Total		\$112,398.29 \$112,398.29

Thanks for doing business with Julian Heat & Air. We will always do our best to care for your family's indoor comfort needs!

Mitsubishi Multi-Zone Ductless System

Van Buren County Quorum Court | 1414 Hwy 65 S, Clinton, AR 72031

#251-4 | 10/13/2020

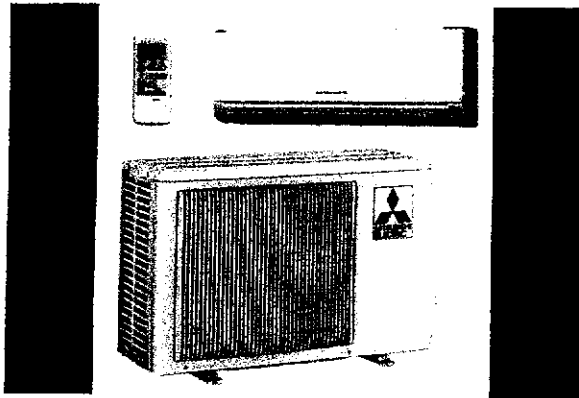

Services	Quantity	Unit price	Amount
Mitsubishi Multizone Ductless Heatpump Systems Install 4- 3 ton Heatpump ductless systems with 4- 9K BTU wall mount head units on each system for offices. Install 2 ton single zone ductless system for mechanical room. Install 2- 4 ton heatpump ductless systems with 2 -24k BTU wall mount head units on each system for courtroom. Install 2- 3 ton heatpump ductless systems with 4- 9k BTU wall mount head units on each system for rooms in center of building. Install 3 ton heatpump ductless system with 2- 18k BTU wall mount head units for foyer.	1	\$143,713.36	\$143,713.36
Julian Heat & Air (501) 270-9369 julianheatandair@gmail.com 123 E Main Street Heber Springs, AR-72543	Subtotal Total		\$143,713.36 \$143,713.36

Thanks for doing business with Julian Heat & Air. We will always do our best to care for your family's indoor comfort needs!

Preliminary Bid

Van Buren County Quorum Court | 1414 Hwy 65 S, Clinton, AR 72031

#251-5 | 10/13/2020



Services	Quantity	Unit price	Amount
Stipulations	1	\$0.00	\$0.00

Preliminary bid not to exceed these two quotes.
Based on initial assessment without load calculations.
Proper ACCA approved manual J heat load calculations will be performed upon signing of contract.
Adjustments will be made based on proper calculations.
Final total price not to exceed quotes given.
All systems include commercial 5 year parts and labor warranty.

Julian Heat & Air	Subtotal	\$0.00
(501) 270-9369	Total	\$0.00
julianheatandair@gmail.com		
123 E Main Street		
Heber Springs, AR-72543		

Thanks for doing business with Julian Heat & Air. We will always do our best to care for your family's indoor comfort needs!

D ROOM TOILETS

TRAINING TOILET

NEW 5' x 8' TUBS
(AT TUB)

BOOK 2020
PAGE 127

FLOOR PLAN



FIELD

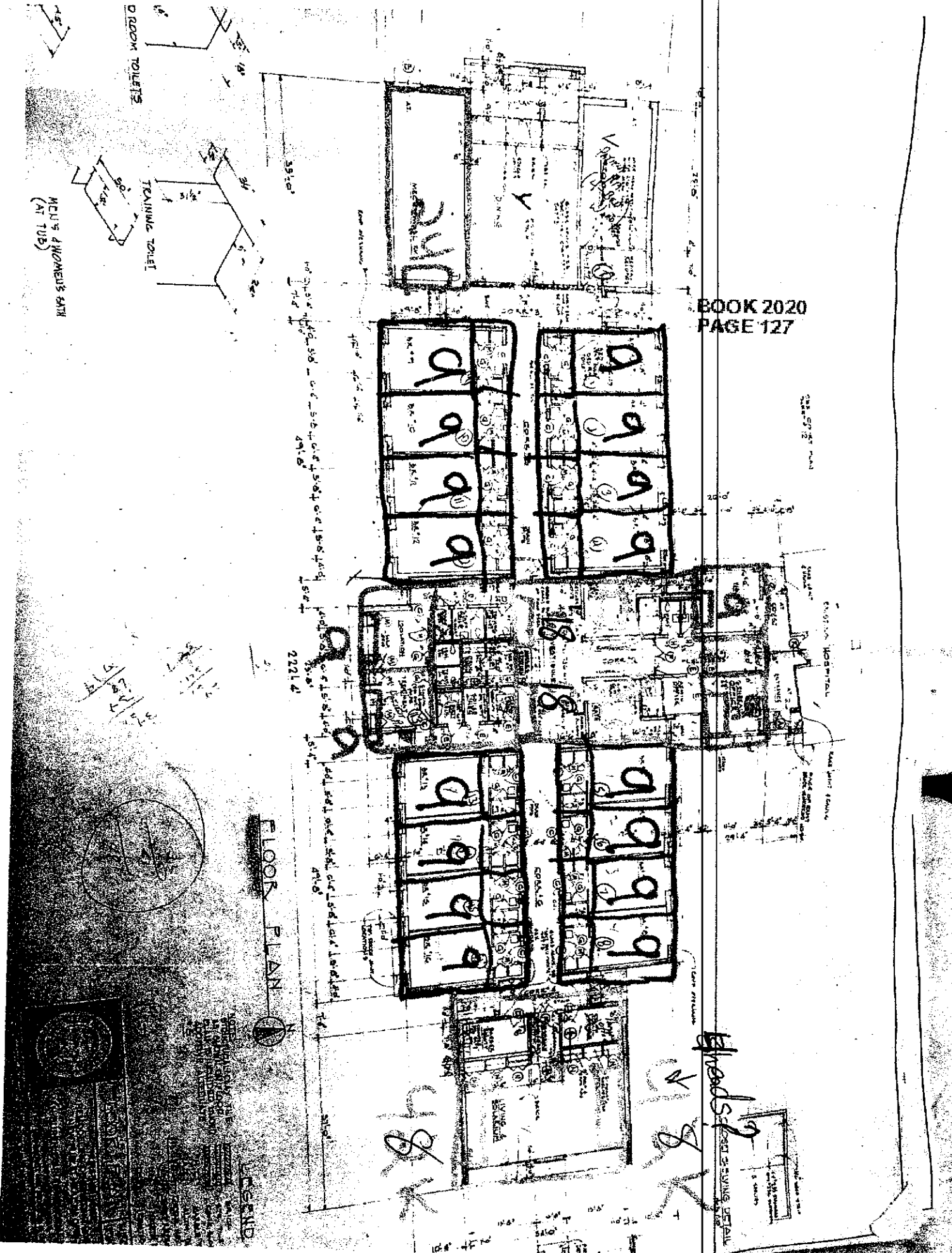

3/27/74
5/14

threads



5440 Northshore Drive
North Little Rock, Arkansas 72118-5319

www.powersar.com
501.374.5420 • Fax 501.370.9298

MECHANICAL SERVICE COMPANY

Attention: **Chris Bates**
Project: **Chiller replacement**
Location: **Van Buren County South Annex**
Date: **10/9/2020**

BOOK 2020
PAGE 128

Scope of Work

Replace existing York (YCAL0046) air cooled chiller with new Quantech QTC3040 (40 ton) air cooled chiller in 460 volt 3 phase. Please see below for a list of detailed inclusions for this project.

Inclusions

- Furnish qty (1) Quantech QTC3040 air cooled chiller, 460 volt 3 phase
- Furnish labor, materials and crane rental for removal of existing York chiller and setting in place of new Quantech chiller
- Furnish labor and materials needed to reconnect existing chilled water piping and electrical to new Quantech chiller
- Furnish factory start up of new Quantech chiller, submit startup documents as per requested

Exclusions

- Asbestos identification/removal
- Overtime labor
- Anything not listed within above scope of work or inclusions above
- Any applicable taxes (tax estimate is provided)

Total Price as Proposed (Excluding Taxes)	\$ 51,610.00
Tax estimate (9.5% rate)	\$ 4,902.95
Total Price as Proposed (Excluding Taxes)	\$ 56,512.95

Thank you for your consideration Powers Mechanical Service Co. By: Jeremy Stovall Title: Project Manager	Name: Company: Title:
--	--

Signature _____ **Date** _____

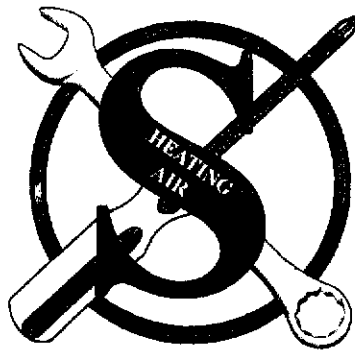

Comfort Proposal

for

*Van Buren County South Annex
1414 Highway 65
Clinton AR 72031
501-745-2443*

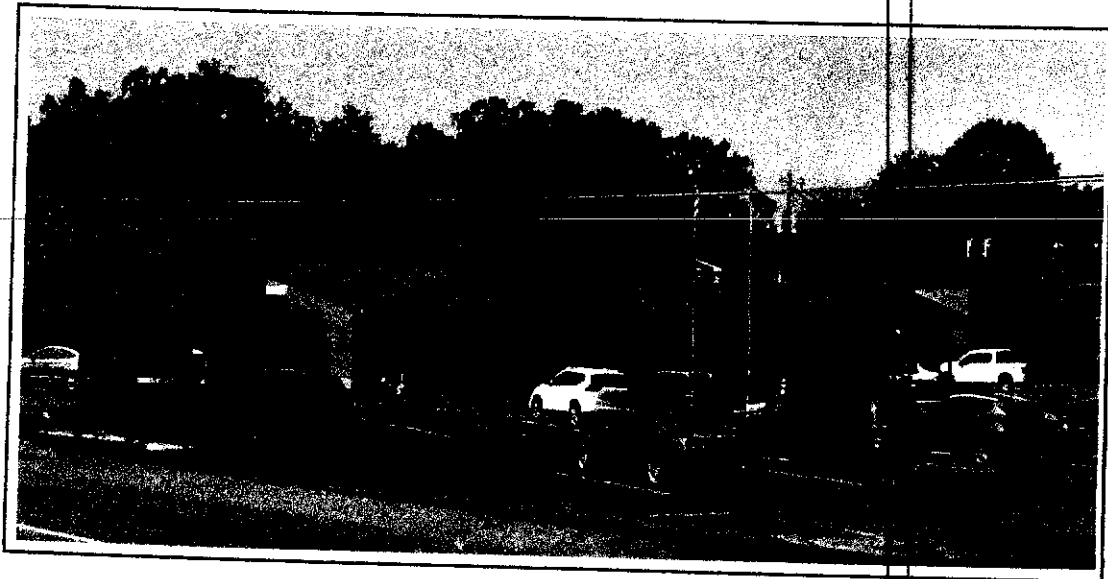

BOOK 2020
PAGE 129

Superior Heating & Air

Your Comfort is Our Only Product

BOOK 2020
PAGE 130

Proposal

Prepared For

Van Buren County South Annex
1414 Highway 65
Clinton, AR 72031
501-745-2443

Project Summary

Ductless Minisplit systems installed in the offices, hallways, and Quorum Court Room.

Description of Proposed Work

Installation of York ductless mini split systems with multi-head condensing units on the roof which will be placed accordingly to accommodate up to five heads per condenser. Wall-mounted indoor heads will be placed throughout the offices and hallways. There will be two ceiling cassettes installed in the Quorum Court Room.

York systems will carry a warranty of 5 year parts, 7 year compressor. Workmanship labor warranty of 6 months from date of startup.

Electrical is included in the quoted price. Electrical subcontractor to provide power to all 6 mini split systems.

Payment Terms

We propose hereby to furnish material and labor - complete in accordance with the above specifications, for the sum of \$Sixty Two Thousand, Seven Hundred Eighty Five and 00/100 (\$ 62,785.00) plus applicable taxes and fees. After state and local taxes, total \$68,749.58. Payment to be made as follows: 50% upon delivery of equipment and the balance on start up.

Guarantee

All material is guaranteed to be as specified. All work to be completed in a workman-like manner according to standard practices. Any alteration or deviation from above specifications involving extra costs will be executed only on written orders, and will become an extra charge over and above the estimate. All agreements contingent upon strikes, accidents or delays beyond our control. Owner to carry fire, tornado and other insurances. Our workers are fully covered by Workman's Compensation Insurance.

Authorized Signature: _____ **Date:** _____

NOTE: This proposal may be withdrawn by us if not accepted within thirty(30) days.

Acceptance of Proposal

The above prices, specifications and conditions are satisfactory and are hereby accepted. You are authorized to do the work as specified. Payment will be made as outlined above.

Authorized Signature: _____ **Date:** _____